

Restylane[®]



Actual patient. Individual results may vary.

FOR ANY AND EVERY LOOK

The original hyaluronic acid filler designed
to bring every exceptional look to life.¹



Restylane

THIS IS MY LOOK

A SUBTLE REFRESH. A DRAMATIC EDGE.

With Restylane fillers, your look is up to you.

Each Restylane filler is designed for a distinct aesthetic purpose with technology formulated to act like your skin's own hyaluronic acid (HA). So you can own any changes to your look.^{3*}



55 million treatments
worldwide²



Proven results that last
up to 12 to 18 months
after treatment^{1*}



The original HA filler, with
over **26 years of experience**
worldwide²

Restylane® is the first non-animal-based HA filler,
IN GLOBAL USE SINCE 1996²

**PROVEN SAFETY ACROSS A DIVERSE RANGE
OF SKIN COLORS, TONES, AND TYPES.^{4†}**

^{*}Depending on product and area treated.

[†]NASHA® Technology.

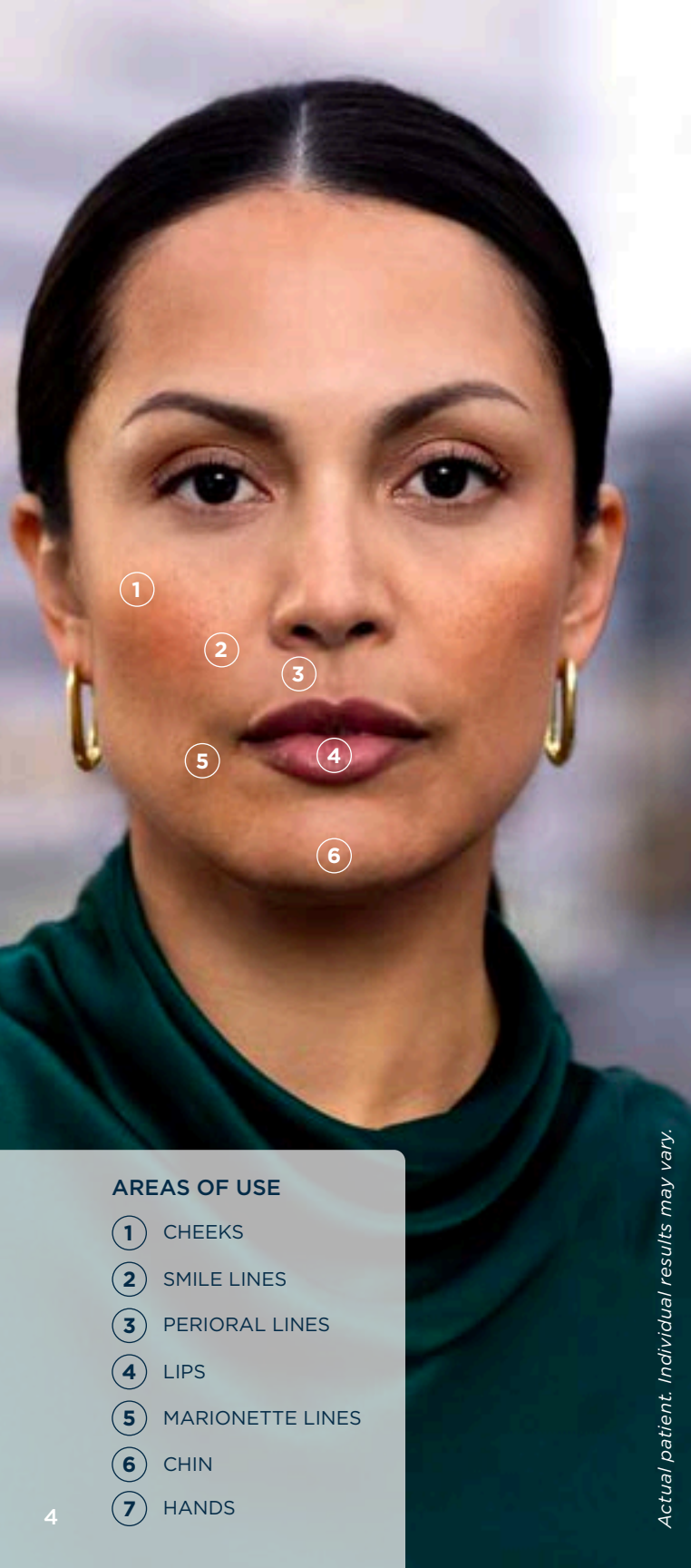

AREAS OF USE

- ① CHEEKS
- ② SMILE LINES
- ③ PERIORAL LINES
- ④ LIPS
- ⑤ MARIONETTE LINES
- ⑥ CHIN
- ⑦ HANDS

Actual patient. Individual results may vary.

A SOLUTION FOR EVERY LOOK

SEE THE POSSIBILITIES

Each filler in the Restylane® portfolio is engineered for a specific area and purpose. Designed with complementary gel technologies, they can be used to achieve subtle, natural-looking results for your unique look.

To provide more structure and lift to the cheeks⁵

① ⑦

RESTYLANE®
LYFT

To restore and create a smooth shape for the cheeks⁶

①

RESTYLANE®
CONTOUR

To fill out deep smile lines and project the chin⁷

② ⑤ ⑥

RESTYLANE®
DEFYNE

To soften moderate smile lines⁸

② ⑤

RESTYLANE®
REFYNE

To smooth wrinkles and folds in the face⁹

② ④ ⑤

RESTYLANE®

To shape lips and smooth the lines around them¹⁰

③ ④

RESTYLANE®
SILK

To add volume and definition to the lips¹¹

④

RESTYLANE®
KYSSE

YOUR LOOK IS TIMELESS

Achieve the personalized look you want with the diverse range of Restylane® fillers.

Please see full Important Safety Information on page 20.

SCIENCE THAT'LL MAKE YOU LOOK

Actual patient. Individual results may vary.

MEET OUR TECHNOLOGIES: NASHA® AND XpresHAN TECHNOLOGY™

We all have hyaluronic acid (HA) in our bodies to support skin fullness and elasticity.¹²

Restylane® fillers use an HA gel formulation that is the closest to our body's own HA, with minimal cross-linking.^{3*}

Clinically proven to maintain naturalness of facial movement and dynamic expression over time.^{13†}

RESTYLANE FILLERS FOR NATURAL-LOOKING RESULTS THAT HELP YOU:

AGE GRACEFULLY: As we age, we lose fat, collagen, and bone, causing HA levels to decline, which can lead to visible signs of aging like wrinkles, folds, and diminished volume—which Restylane fillers can help.¹⁴

DEFINE YOUR LOOK: Definition, volume, subtle enhancements—Restylane fillers can help you achieve the personalized look you want.^{15,16}

These 2 HA technologies complement each other for results that help you achieve your unique look that you can see immediately.¹⁷

NASHA® TECHNOLOGY



A firm gel texture suited for providing natural structure with lift and projection.^{16,18}

RESTYLANE®
LYFT

RESTYLANE®

RESTYLANE®
SILK

XpresHAN TECHNOLOGY™

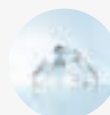

A flexible gel to move with your facial expressions that adds natural-looking enhancement.^{13,17}

RESTYLANE®
DEFYNE

RESTYLANE®
CONTOUR

RESTYLANE®
KYSSE

RESTYLANE®
REFYNE

Please see full Important Safety Information on page 20.

STRUCTURE & DEFINITION

RESTYLANE®
LYFT

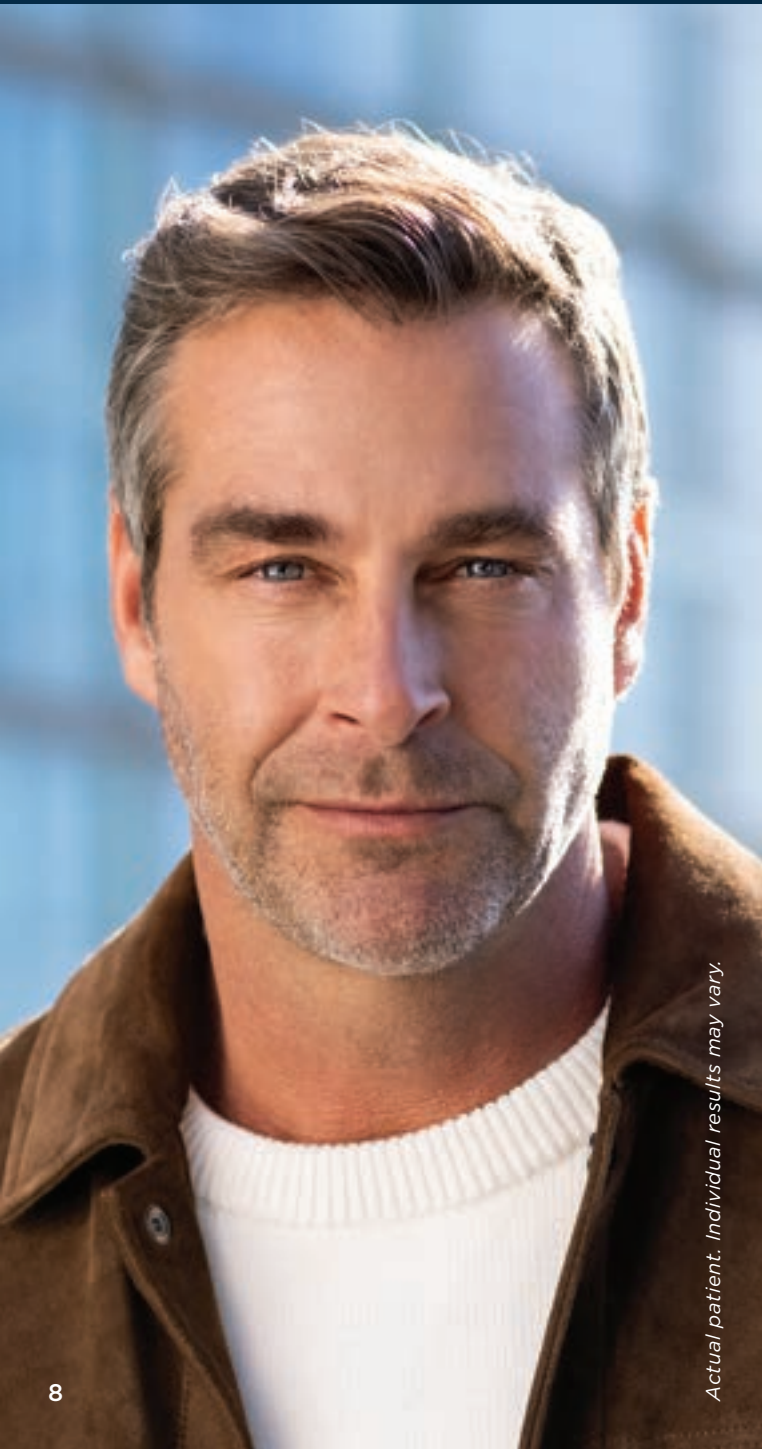

Actual patient. Individual results may vary.

LOVE YOUR LYFT

RESULTS THAT
LAST UP TO
1 YEAR⁵

100%

of patients thought
their results were
NATURAL LOOKING
after treatment
with Restylane Lyft^{19*}

96% of patients agreed their appearance
was improved after treatment with
Restylane Lyft^{19*}

AREAS
OF USE

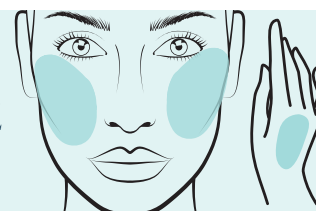

MIDFACE
CHEEK
HANDS⁵

*Patients (clinical trial subjects) had cheek treatment with either Restylane Lyft (N=30) or Restylane® Contour (N=30) in a clinical study. Patients were assessed at 8 weeks.

Please see full Important Safety Information on page 20.

DYNAMIC DEFINITION

RESTYLANE®
DEFYNE



98%

of patients had improved double-chin appearance after treatment with Restylane Defyne^{20*}

Actual patient. Individual results may vary.

DEFYNE YOUR LOOK



BEFORE

Treated with 2.6 mL of Restylane Defyne in the chin. Individual results may vary.



AFTER

**RESULTS THAT
LAST UP TO
1 YEAR⁷**

RECOGNIZE CHIN RETRUSION



**No
retrusion**

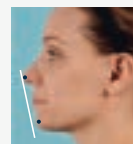

**Mild
retrusion**

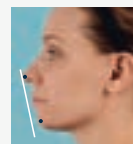

**Moderate
retrusion**

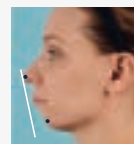

**Substantial
retrusion**

Restylane Defyne is indicated for augmentation of the chin region to improve the chin profile in patients with mild to moderate chin retrusion over the age of 21.⁷

AREAS
OF USE



**NASOLABIAL
FOLDS
MARIONETTE
LINES
CHIN⁷**

*Patients (clinical trial subjects; N=60) were treated with Restylane Defyne in the nasolabial folds (NLFs), marionette lines (MLs), and chin in a clinical study. Patients were assessed at 9 weeks.

Please see full Important Safety Information on page 20.

NATURAL, SUBTLE CONTOURING

RESTYLANE®
CONTOUR



Actual patient. Individual results may vary.

8 of 10
patients thought
they looked less tired
after treatment with
Restylane Contour^{19*}

CONTOUR'ED RESULTS



BEFORE

Treated with
3.5 mL of
*Restylane
Contour*
in the cheeks.
Individual results
may vary.



RESULTS THAT
LAST UP TO
18 MONTHS^{1,6}

100% of patients thought their results
were natural looking after treatment
with *Restylane Contour*^{19*}

AREAS
OF USE



MIDFACE
CHEEK⁶

*Patients (clinical trial subjects) had cheek treatment with either *Restylane Lyft* (N=30) or *Restylane Contour* (N=30) in a clinical study. Patients were assessed at 8 weeks.

NATURAL LIP ENHANCEMENT

RESTYLANE®
KYSSE



RESULTS THAT SPEAK FOR THEMSELVES

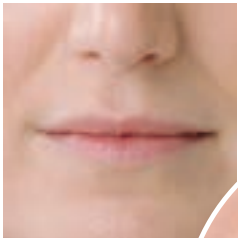

**IMPROVED
FULLNESS FOR
UP TO 1 YEAR¹¹**

BEFORE

Treated with
1 mL of
*Restylane
Kysse* in
the lips. Individual
results may vary.



AFTER

90%

of partners were satisfied with the
appearance of their partner's lips^{21*}

AREA
OF USE

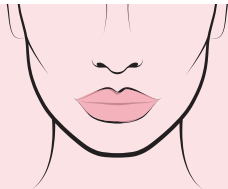

LIPS¹¹

100%

of patients said
Restylane Kysse
improved the
appearance of
their lips^{21*†‡}

*In a phase 4 clinical study, a total of 59 subjects were treated with *Restylane Kysse* in the lips (n=19) or *Restylane Kysse* in the lips in combination with either *Restylane Refyne* (n=21) or *Restylane Defyne* (n=37) in the nasolabial folds (NLFs) or marionette lines (MLs).

†8 weeks after treatment.

‡On the Global Aesthetic Improvement Scale (GAIS).

Please see full Important Safety Information on page 20.

BEFORE & AFTER

TO INSPIRE YOUR NEW BEGINNING

Explore our before and after photos to see the change real patients have experienced with Restylane® products.

RESTYLANE® DEFYNE

Actual patient. Individual results may vary.

BEFORE



CHIN
4 mL



RESTYLANE® CONTOUR

Actual patient. Individual results may vary.

BEFORE



RIGHT CHEEK
1.5 mL

LEFT CHEEK
1.4 mL



RESTYLANE® KYSSE

Actual patient. Individual results may vary.

BEFORE

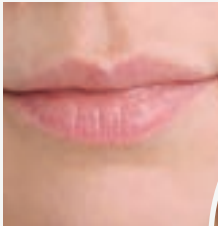

LIPS
1 mL

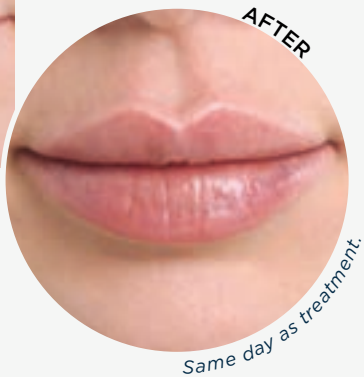

THE GALDERMA DIFFERENCE

BEHIND THE RESTYLANE® WAY



DID YOU KNOW?

Consumers under the age of 40 are using fillers to enhance facial symmetry and remove steps from their skincare and makeup routines.^{1*}

Actual patients. Individual results may vary.

AT GALDERMA, WE ARE ON A MISSION TO ADVANCE EVERY SKIN STORY

From decades of experience, our unique heritage combines with cutting-edge innovation to make a difference in people's lives by providing effective and proven medical aesthetic solutions.

DISCOVER OUR
OTHER BRANDS



SUSTAINABILITY

BECAUSE WE WANT TO KEEP EARTH A NATURAL BEAUTY, TOO



33% reduction in water consumption per ton in the last decade



61% reduction of direct greenhouse gas emissions in the last decade



95% of electricity use is from renewable sources

GALDERMA

EST 1981

^{1*}Based on a survey of 295 current and potential users of dermal fillers who were asked, "For which of the following reasons have you considered and/or received HA-based dermal filler(s)?"
Data on file from Galderma as of July 1, 2022.¹

IMPORTANT SAFETY INFORMATION

The Restylane family of products are indicated for patients over the age of 21, and includes *Restylane*®, *Restylane-L*®, *Restylane*® *Lyft with Lidocaine*, *Restylane*® *Silk*, *Restylane*® *Kysse*, *Restylane*® *Refyne*, *Restylane*® *Defyne*, and *Restylane*® *Contour*.

APPROVED USES

Restylane® and *Restylane-L*® are for mid-to-deep injection into the facial tissue for the correction of moderate to severe facial wrinkles and folds, such as nasolabial folds. *Restylane*® and *Restylane-L*® are also indicated for injection into the lips.

Restylane® *Lyft with Lidocaine* is for deep implantation into the facial tissue for the correction of moderate to severe facial wrinkles and folds, such as nasolabial folds and for cheek augmentation and for the correction of age-related midface contour deficiencies. *Restylane*® *Lyft with Lidocaine* is also indicated for injection into the dorsal hand to correct volume loss.

Restylane® *Silk* is for lip augmentation and for correction of perioral wrinkles.

Restylane® *Kysse* is for lip augmentation and for correction of upper perioral wrinkles.

Restylane® *Refyne* is for mid-to-deep injection into the facial tissue for the correction of moderate to severe facial wrinkles and folds, such as nasolabial folds.

Restylane® *Defyne* is for mid-to-deep injection into the facial tissue for the correction of moderate to severe deep facial wrinkles and folds, such as nasolabial folds. *Restylane*® *Defyne* is also indicated for injection into the mid-to-deep dermis (subcutaneous and/or supraperiosteal) for augmentation of the chin region to improve the chin profile in patients with mild to moderate chin retrusion.

Restylane® *Contour* is for cheek augmentation and for the correction of midface contour deficiencies.

Do not use if you have severe allergies with a history of severe reactions (anaphylaxis), are allergic to lidocaine or gram-positive bacterial proteins used to make hyaluronic acid, prone to bleeding, or have a bleeding disorder. The safety of use while pregnant or breastfeeding has not been studied. Tell your doctor if you have a history of scarring or pigmentation disorders as these side effects can occur with hyaluronic acid fillers. Tell your doctor if you are planning other cosmetic treatments (i.e., lasers and chemical peels) as there is a possible risk of inflammation at the injection site.

Tell your doctor if you're taking medications that lower your body's immune response or affect bleeding, such as aspirin or warfarin, as these medications may increase the risk of bruising or bleeding at the gel injection site. Using these products on gel injection sites with skin sores, pimples, rashes, hives, cysts, or infections should be postponed until healing is complete.

The most common side effects are swelling, redness, pain, bruising, headache, tenderness, lump formation, itching at the injection site, and impaired hand function. Serious but rare side effects include delayed onset infections, recurrence of herpetic eruptions, and superficial necrosis at the injection site. The risk of unintentional injection into a blood vessel is small but can occur and could result in serious complications, which may be permanent, including vision abnormalities, blindness, stroke, temporary scabs, or permanent scarring of the skin. As with all skin injection procedures, there is a risk of infection.

To report a side effect with any *Restylane*® product, please call Galderma Laboratories, L.P. at 1-855-425-8722.

To learn more about serious but rare side effects and full Important Safety Information, visit www.RestylaneUSA.com.

REFERENCES

1. Data on file. Fort Worth, TX: Galderma Laboratories, L.P.
2. Data on file. MA-39680. Global 55 Million Restylane Treatments. Fort Worth, TX: Galderma Laboratories, L.P., 2022.
3. Kablik J, Monheit GD, Yu L, Chang G, Gershkovich J. Comparative physical properties of hyaluronic acid dermal fillers. *Dermatol Surg*. 2009;35(suppl 1):302-312. doi:10.1111/j.1524-4725.2008.01046.x
4. Data on file. MA-48087. Fort Worth, TX: Galderma Laboratories, L.P., 2021.
5. Restylane Lyft. Instructions for Use. Fort Worth, TX: Galderma Laboratories, L.P., 2022.
6. Restylane Contour. Instructions for Use. Fort Worth, TX: Galderma Laboratories, L.P., 2021.
7. Restylane Defyne. Instructions for Use. Fort Worth, TX: Galderma Laboratories, L.P., 2022.
8. Restylane Refyne. Instructions for Use. Fort Worth, TX: Galderma Laboratories, L.P., 2022.
9. Restylane. Instructions for Use. Fort Worth, TX: Galderma Laboratories, L.P., 2022.
10. Restylane Silk. Instructions for Use. Fort Worth, TX: Galderma Laboratories, L.P., 2022.
11. Restylane Kysse. Instructions for Use. Fort Worth, TX: Galderma Laboratories, L.P., 2022.
12. Papkaonstantinou E, Roth M, Karakiulakis G. Hyaluronic acid: a key molecule in skin aging. *Dermatoendocrinol*. 2012;4(3):253-228. doi:10.4161/derm.21923
13. Philipp-Dormston WG, Schuster B, Podda M. Perceived naturalness of facial expression after hyaluronic acid filler injection in nasolabial folds and lower face. *J Cosmet Dermatol*. 2020;19(7):1600-1606. doi:10.1111/jocd.13205
14. Vleggaar D, Fitzgerald R. Dermatological implications of skeletal aging: a focus on supraperiosteal volumization for perioral rejuvenation. *J Drugs Dermatol*. 2008;7(3):209-220.
15. Rogerio V, Germani Vieira M, Rabelo V, et al. Features to consider for mimicking tissues in orofacial aesthetics with optimal balance technology and non-animal stabilized hyaluronic acid (Restylane®): the MIMT concept. *J Stomatol Oral Maxillofac Surg*. 2022;123(4):440-447. doi:10.1016/j.jomas.2021.09.004
16. Di Gregorio C, Gauglitz G, Partridge J. Individualized treatment algorithm using hyaluronic acid fillers for lifting, contouring and volumizing the midface. *Clin Cosmet Investig Dermatol*. 2022;15:681-690. doi:10.2147/CCID.S353878
17. Data on file. MA-34483 Study Report. Fort Worth, TX: Galderma Laboratories, L.P., 2021.
18. Nikolis A, Enright KM, Lazarova D, Sampalis J. The role of clinical examination in midface volume correction using hyaluronic acid fillers: Should patients be stratified by skin thickness? *Aesthet Surg J Open Forum*. 2020;2(1):ojaa005. doi:10.1093/asjof/ojaa005
19. Data on file. 05DF2004 Clinical Study Report. Fort Worth, TX: Galderma Laboratories, L.P., 2021.
20. Data on file. 05DF1910 Clinical Study Report. Fort Worth, TX: Galderma Laboratories, L.P., 2022.
21. Data on file. 05DF1807 Clinical Study Report. Fort Worth, TX: Galderma Laboratories, L.P., 2020.

FOR EVERY LOOK

LOOK NO FURTHER THAN RESTYLANE® FILLERS

THE FINISHING TOUCH AFTERCARE TIPS



DON'T SWEAT IT

Minimize strenuous exercise and excessive heat and sun within the first 24 hours



LOOK, BUT DON'T TOUCH

Avoid touching the treated area, and don't apply any creams or cosmetics before your skin has healed completely



PLAY IT COOL

If the treated area is swollen, you can apply a cold compress or ice pack for a short period



**GET CONNECTED TO
INSTANT REWARDS AT
ASPIRE Rewards**

Visit **ASPIRERewards.com**

Restylane®

©2023 Galderma Laboratories, L.P.
All trademarks are the property
of their respective owners.

US-RES-2200454



Learn more at
RestylaneUSA.com